

TurtleFest Student Art Contest

Official Rules & Eligibility

- ◇ Art must be an original work by a student in grades Pre-K through 12.
- ◇ All mediums accepted. (Sculpture, painting, pencil, collage, fabric, etc.)
- ◇ The theme of the work must be turtles.
- ◇ Only 1 entry per artist will be accepted.

How to Enter

- ◇ Submit artwork in person at Bass Lake Park at these times **ONLY**:
Friday before Turtlefest from 3-6pm or
Saturday (Turtlefest) from 8-10am
- ◇ Submit one official entry form per entry.
- ◇ Teachers with multiple entries may submit one entry form per class and a list of student names, grades, and title of artwork.

Judging & Prizes

- ◇ A committee consisting of town officials and professional artists will conduct the contest judging.
- ◇ Judges will use scoring guidelines to determine winners.
- ◇ Ribbons and small prizes will awarded to 1st, 2nd, 3rd places in each of the following age groups:
Pre-K—1st
2nd—3rd
4th—5th
6th—8th
9th—12th
- ◇ Winners will be announced during TurtleFest at 3pm on the deck outside the park visitor center.

Loss, Damage and Return of Art

Every care will be taken with artwork, but the Town of Holly Springs cannot accept responsibility for any damage or loss. After the contest, submissions must be picked up between 4-6 p.m. Artwork unclaimed by 6 p.m. will become the property of Bass Lake Park.

Questions? Contact Steve McElhaney at (919) 557-2906 or steve.mcelhaney@hollyspringsnc.us



Bass Lake Park
900 Bass Lake Road
Holly Springs, NC 27540
(919) 557-2496

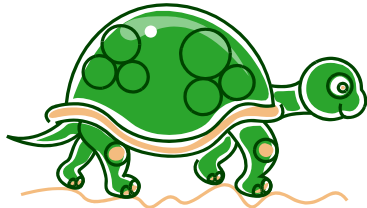

Turtlefest Student Art Contest Entry Form

Artist name: _____

Address: _____

Phone Number: _____

School: _____ Grade/Age: _____

Please Initial and Sign Below

_____ This is my original artwork.

_____ I understand my artwork must be picked on Saturday between 4-6 pm.

Signature: _____ Date: _____



Bass Lake Park
900 Bass Lake Road
Holly Springs, NC 27540
(919) 557-2496