



THE TOWN OF
Holly Springs
NORTH CAROLINA
ENGINEERING DEPARTMENT
Comprehensive Transportation Plan

FIGURE 2.2
Community Services and
Natural Resources

- Transportation Features**
- US Highway
 - NC Highway
 - Future I-540
 - Major Road
 - Minor Street
 - Railroad
 - River/Stream
 - 240' Shearon Harris Reservoir Elevation
- Environmental Features**
- Body of Water
 - Wetland
- Administrative Boundaries**
- Holly Springs Town Limit
 - Holly Springs ETJ
 - Other Municipality
 - Comprehensive Plan Study Area
 - Police Stations
 - EMS and Fire Station
 - Fire Stations
 - Schools
 - Libraries

0 1,800 3,600
Feet
1 inch = 3,600 feet
State Plane NAD 1983
Date: 7/18/2013

For More Information contact:
Town of Holly Springs
Engineering Department
P.O. Box 8
Holly Springs, NC 27540
919.557.3926
www.hollyspringsnc.us

The Town expressly denies any and all responsibility for errors, if any, in the information/data or for the misuse of the information/data by the user or anyone else. The user understands that he or she should verify the accuracy of the information/data before using it.

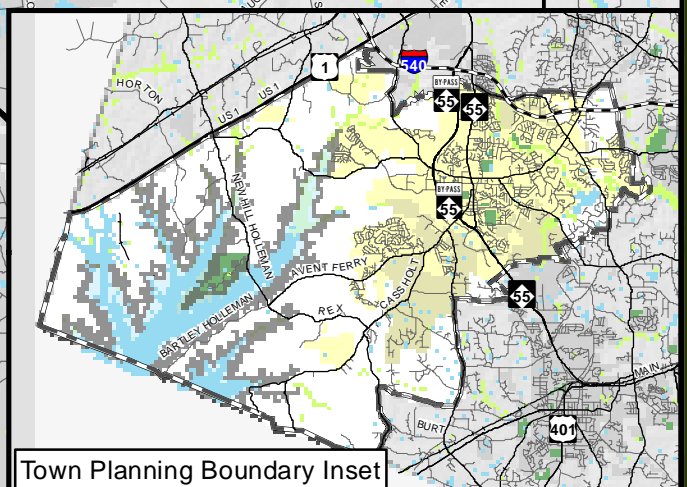
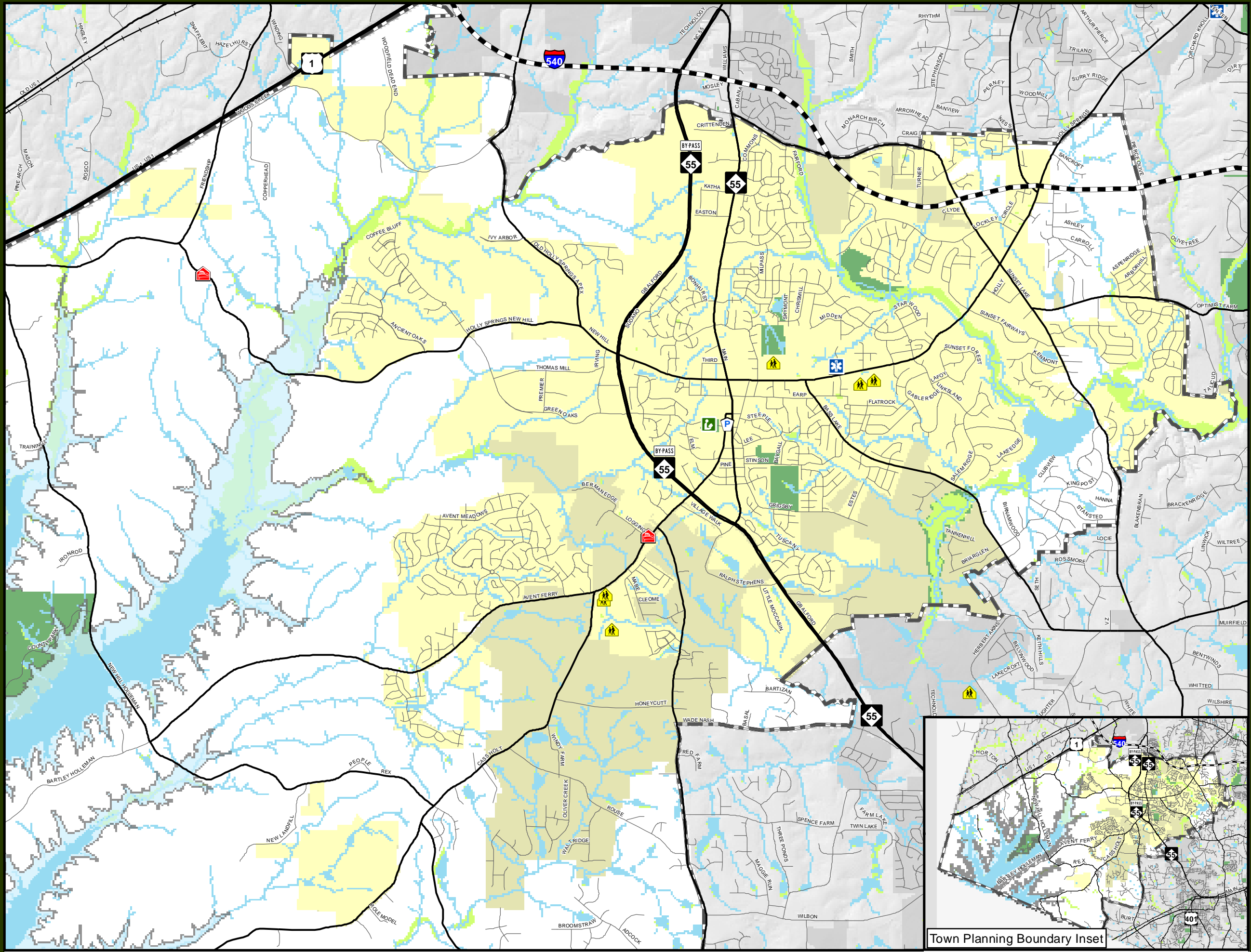

Town Planning Boundary Inset